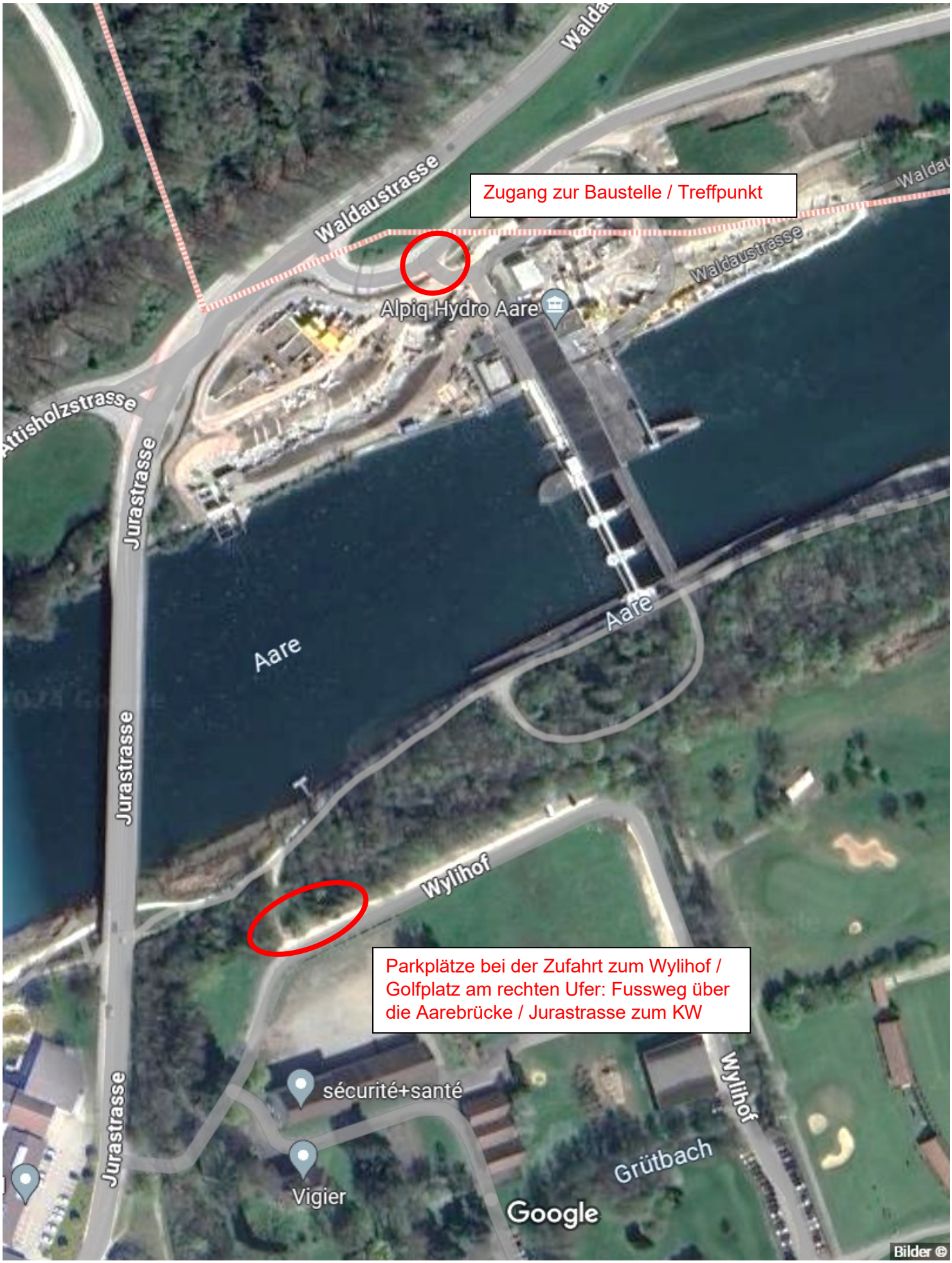Anfahrt KW Flumenthal / Führung Wasser Agenda 21 am 09.07.2024